

HARVARD HISTORICAL COMMISSION

13 AYER ROAD • HARVARD, MASSACHUSETTS 01451

2023 MAR 13 AM 10:24



APPLICATION FOR CERTIFICATE

Please read attached instructions and contact a member of the Harvard Historical Commission before you complete this form.

CERTIFICATE OF: ☒ APPROPRIATENESS ☐ NON-APPLICABILITY ☐ HARDSHIP

CONTACT INFORMATION:

Property Address	4 Pond Road
Property Owner Name	Trustees of the Bromfield School, leased to Harvard Public Library
Applicant Name	Martha Green, for the Harvard Public Library Trustees
Applicant Address	288 Old Littleton Road, Harvard, MA 01451
Telephone	978-456-3547 (home) 508-667-2706 (cell)
E-Mail Address	<u>martygre@gmail.com</u>

DESCRIPTION OF WORK PROPOSED: (You may attach additional pages to describe your proposed work)

We plan an outdoor pavilion approximately 30 x 40 feet, with a shed-style roof. The floor is gray pavers, in a tone and pattern similar to the granite in the wall along Mass. Ave. and in the main library building. We chose metal posts because fewer were required for support, as compared to wooden posts. They are a dark bronze in color. The metal roof will be slate gray, similar in color to the library's slate roof. The ceiling will be tongue-and-groove wood.

Wooden slat siding on the back and part of the west side is for wind protection. A storage closet at the back will hold tables and chairs, as well as any equipment guest performers need to put there. The sections of the back slat wall not covered by the storage closet will be built as barn-door sliders that can be opened when wind protection is not needed.

The pavilion will have electricity and internet connectivity for programs by the library staff and special guest programs.

An ADA-compliant walkway will connect the library parking lot and the pavilion. Landscaping (not shown) will guide pedestrian access and keep people away from snow-slide areas at the back of the building.

LIST OF ATTACHMENTS: (Please check off the listed items when attached)

Site Plan (showing changes)	<input checked="" type="checkbox"/>	Construction Drawings	<input checked="" type="checkbox"/>
Photos taken from street	<input checked="" type="checkbox"/>	Building material samples (photos)	<input checked="" type="checkbox"/>
Photos of areas to be worked	<input checked="" type="checkbox"/>		

APPLICANT SIGNATURE (Sign to submit application)

DATE

<u>Martha N. Green</u>	<u>3/13/23</u>
------------------------	----------------

GRANT OF EXTENSION. (With the following signature, the applicant grants permission to the Commission to review the application at its next scheduled monthly meeting in lieu of holding a Special meeting.)

<u>Martha N. Green</u>	<u>3/13/23</u>
------------------------	----------------

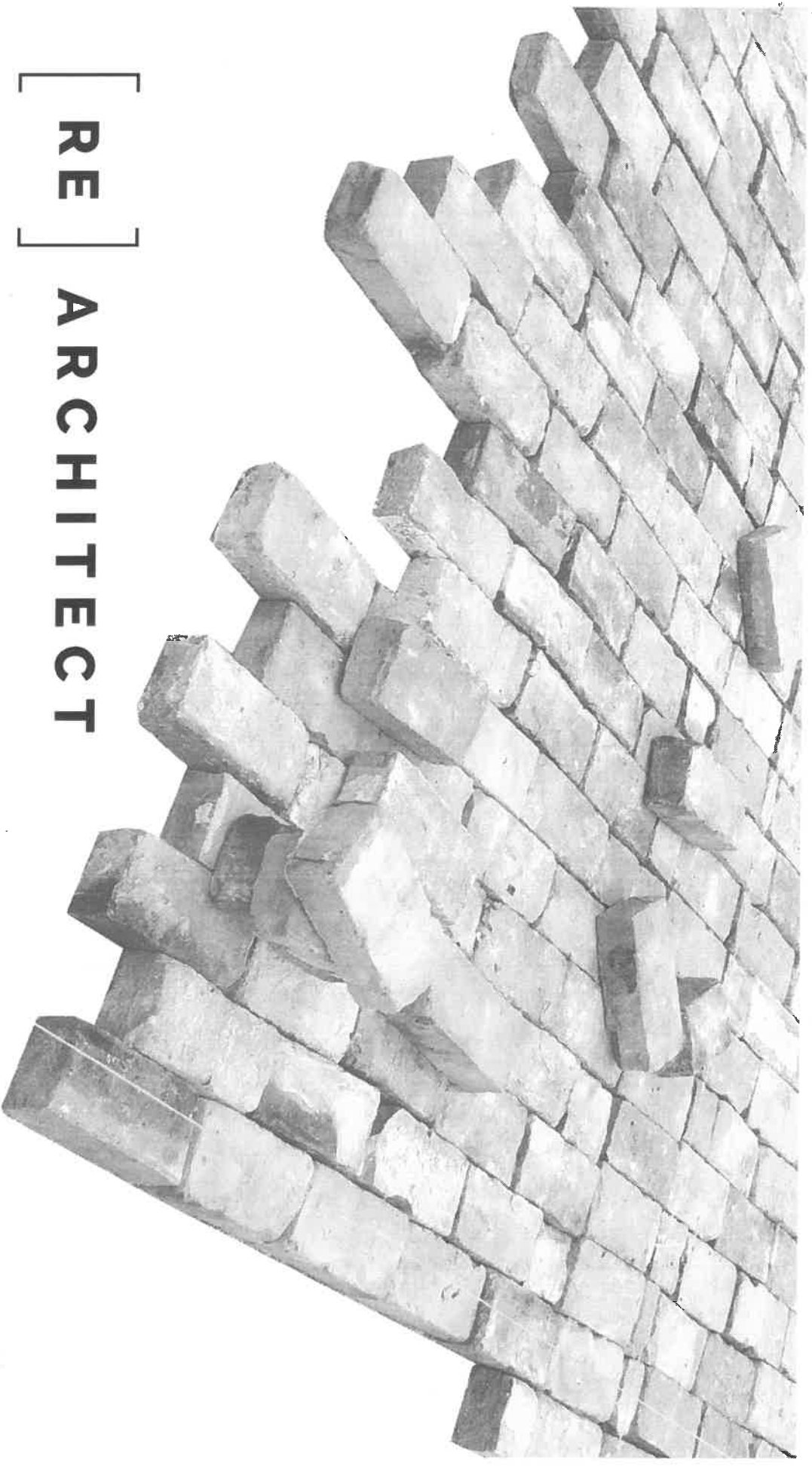

[RE] ARCHITECT

Harvard Public Library Pavilion

Historical Committee Application

March 9, 2023

[RE] ARCHITECT



Site Plan

Harvard Public Library Pavilion

[RE] ARCHITECT



View from Pond Road looking toward Library



View from Pond Road looking toward Library



View from the corner of Mass Ave and Pond Rd



View from near edge of sidewalk facing Mass Ave



View from Mass Ave facing Library parking lot



View from Mass Ave crosswalk facing Library parking lot

Photos from Street

Harvard Public Library Pavilion

[RE] ARCHITECT



View from Pond Road looking toward Library



View from Pond Road looking toward Library



View from the corner of Mass Ave and Pond Rd



View from near edge of sidewalk facing Mass Ave



View from Mass Ave facing Library parking lot



View from Mass Ave crosswalk facing Library parking lot

Photos from Street with Pavilion

Harvard Public Library Pavilion

[RE] ARCHITECT

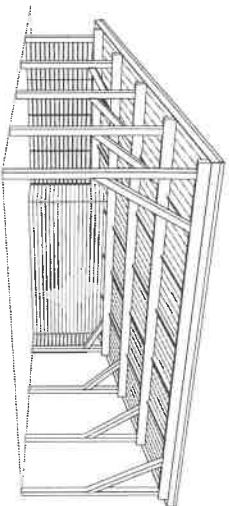

2 FRONT RIGHT VIEW

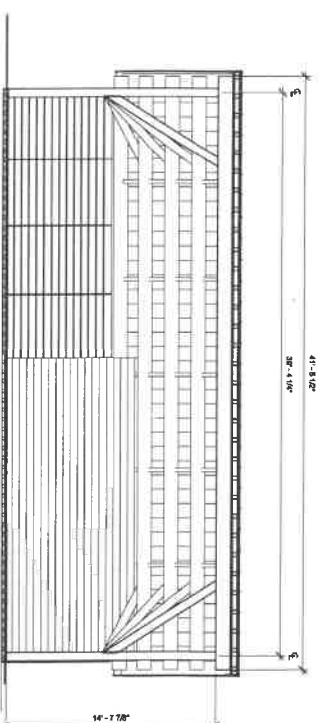

3 ELEVATION AT FRONT STRUCTURE
1/4" = 1'-0"

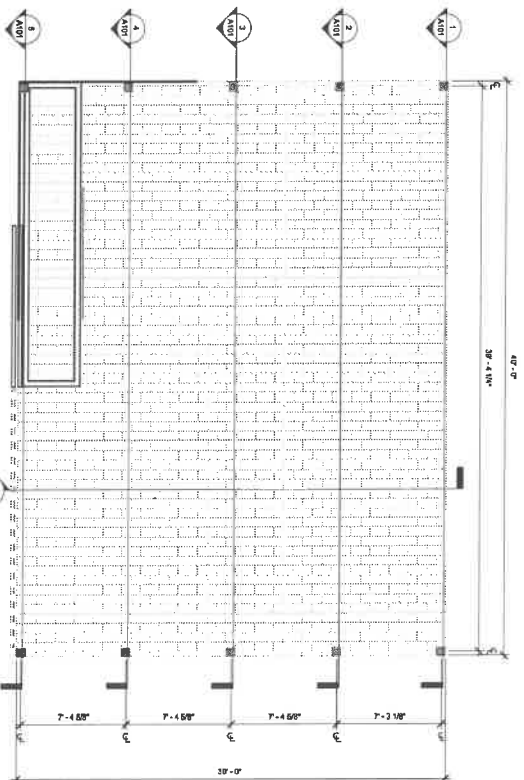

1 GROUND PLAN W DIMS
1/4" = 1'-0"

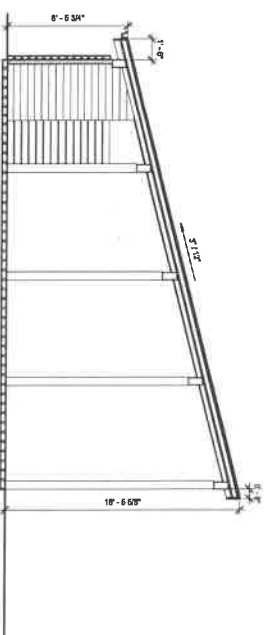

4 SECTION ANGLED ROOF
1/4" = 1'-0"

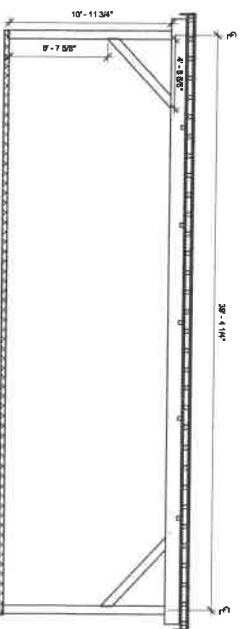

3 COLUMN ROW 3
1/4" = 1'-0"

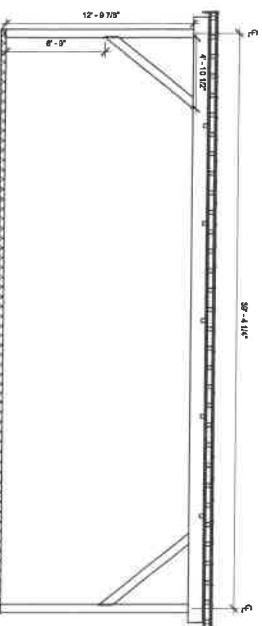

2 COLUMN ROW 2
1/4" = 1'-0"

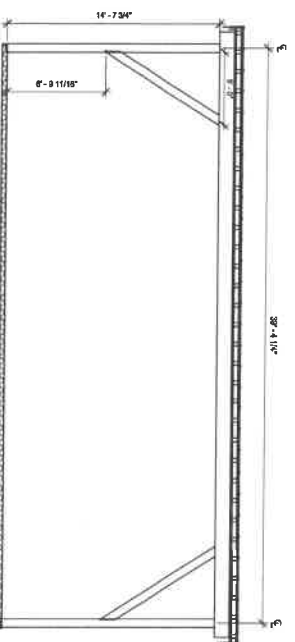

1 COLUMN ROW 1
1/4" = 1'-0"

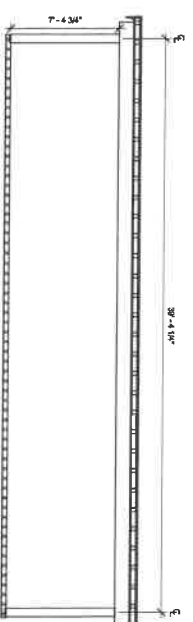

5 COLUMN ROW 6
1/4" = 1'-0"

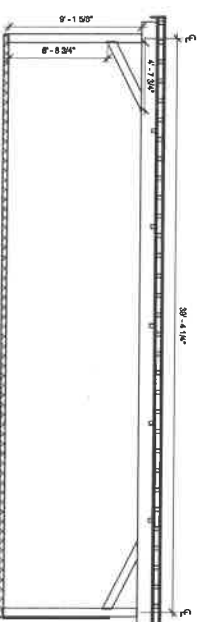

4 COLUMN ROW 4
1/4" = 1'-0"

[RE] ARCHITECT

Materiality Diagram



Inspiration from Library



Pavilion Materiality & Inspiration

Harvard Public Library Pavillion